

Note:  
 Builder is responsible to check and verify all dimensions and details on site prior to commencement of any works or preparation of shop drawings. Report any discrepancies to the building designer and obtain a ruling before proceeding with works.

DETAIL	DATE

Description:

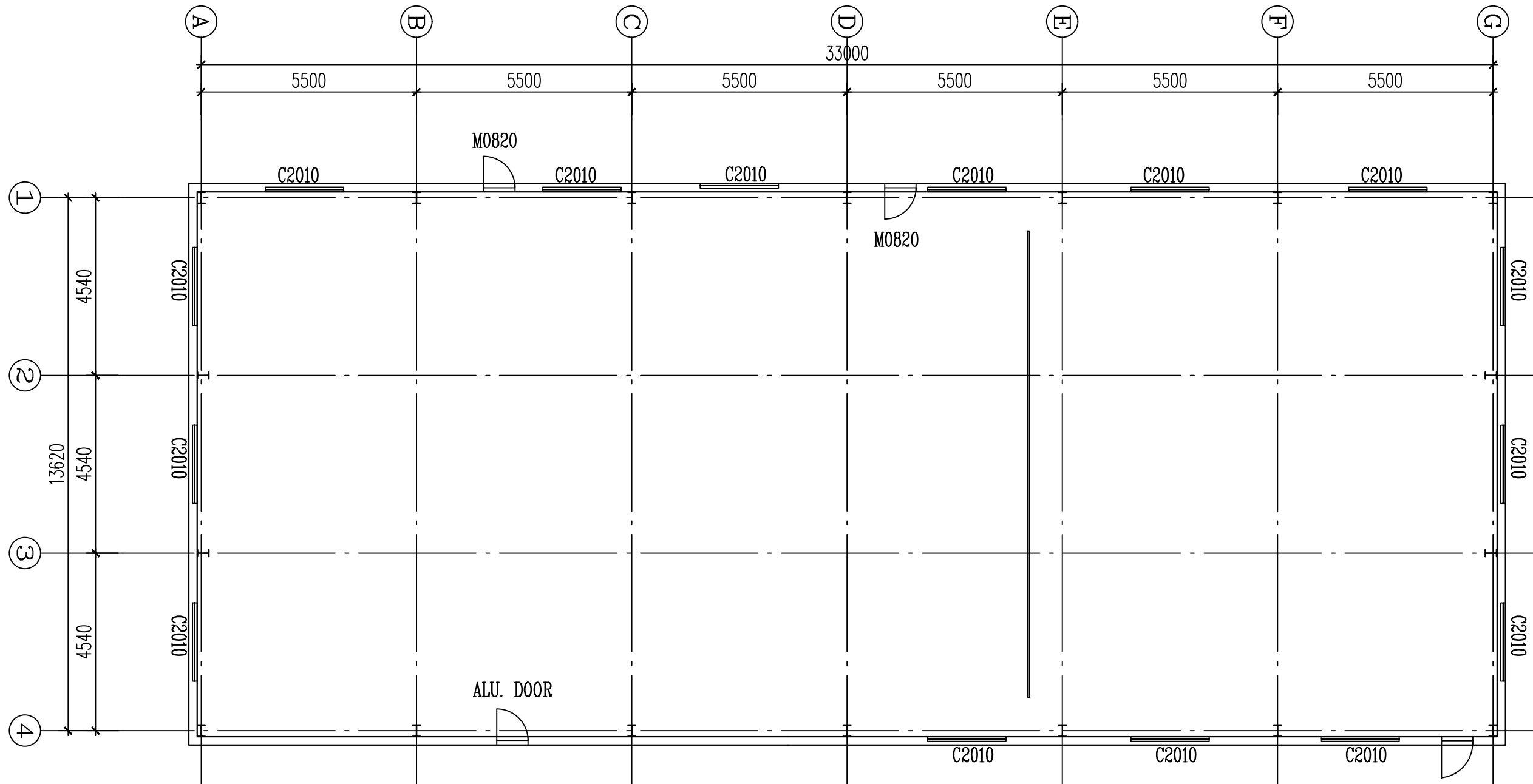

FLOOR PLAN



Address: Homero 219 Piso 3-A Col. Polanco V  
 Seccion Delegacion Miguel HIdalgo Mexico D.F.  
 CP. 11560  
 Telephone: +52-(55) 50353319  
 Website: www.modulbox.com.mx

Project:		
Site:		
Drawing:	Sheet No:	
Design:	Check:	Charged By:
Date:	Scale:	Job No:

Note:  
 Builder is responsible to check and verify all dimensions and details on site prior to commencement of any works or preparation of shop drawings. Report any discrepancies to the building designer and obtain a ruling before proceeding with works.

DETAIL	DATE

Description:

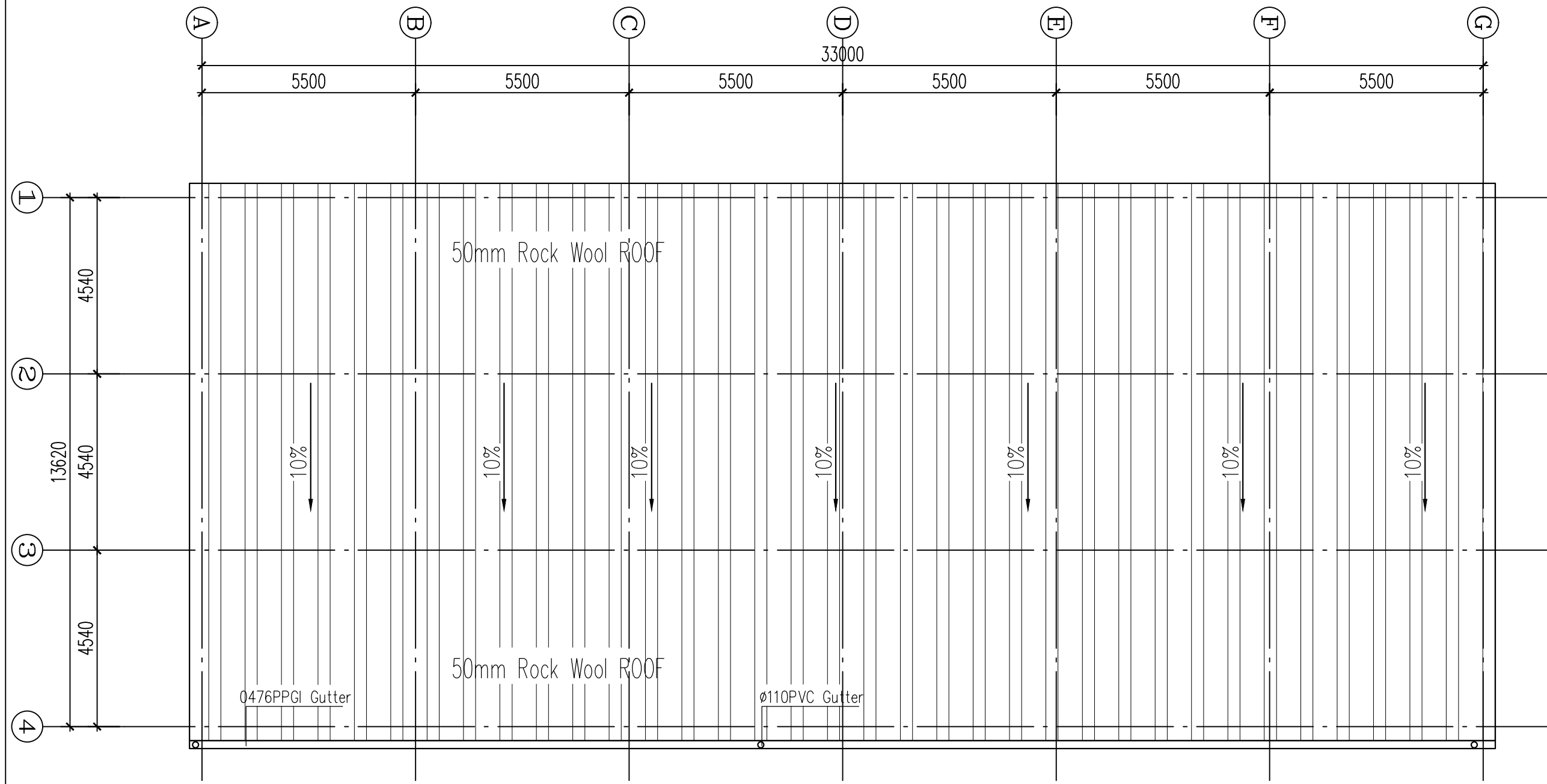

ROOF PLAN



Address: Homero 219 Piso 3-A Col. Polanco V  
 Seccion Delegacion Miguel Hidalgo Mexico D.F  
 CP. 11560  
 Telephone: +52-(55) 50353319  
 Website: www.modulbox.com.mx

Project:		
Site:		
Drawing:	Sheet No:	
Design:	Check:	Charged By:
Date:	Scale:	Job No:

Note:  
 Builder is responsible to check and verify all dimensions and details on site prior to commencement of any works or preparation of shop drawings. Report any discrepancies to the building designer and obtain a ruling before proceeding with works.

DETAIL	DATE

Description:



Address: Homero 219 Piso 3-A Col. Polanco V  
 Seccion Delegacion Miguel Hidalgo Mexico D.F.  
 CP. 11560  
 Telephone: +52-(55) 50353319  
 Website: www.modulbox.com.mx

Project:  
 Site:

Drawing:	Sheet No:
Design:	Check:
Date:	Scale:
Charged By:	Job No:

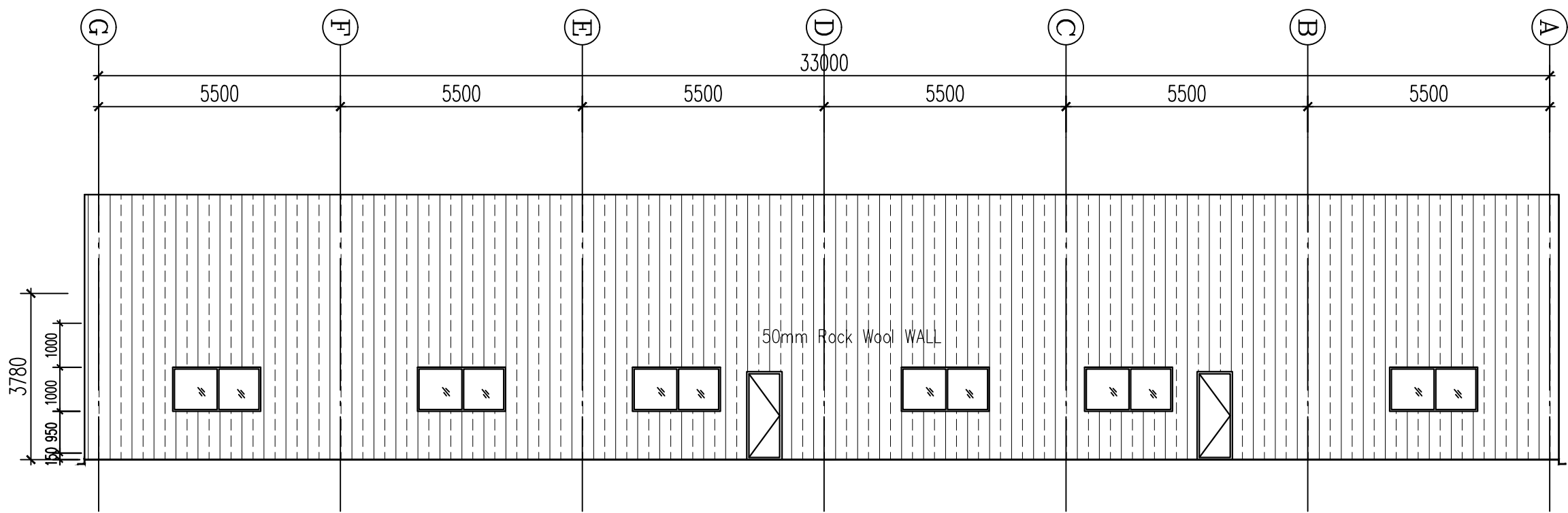

1 VIEW

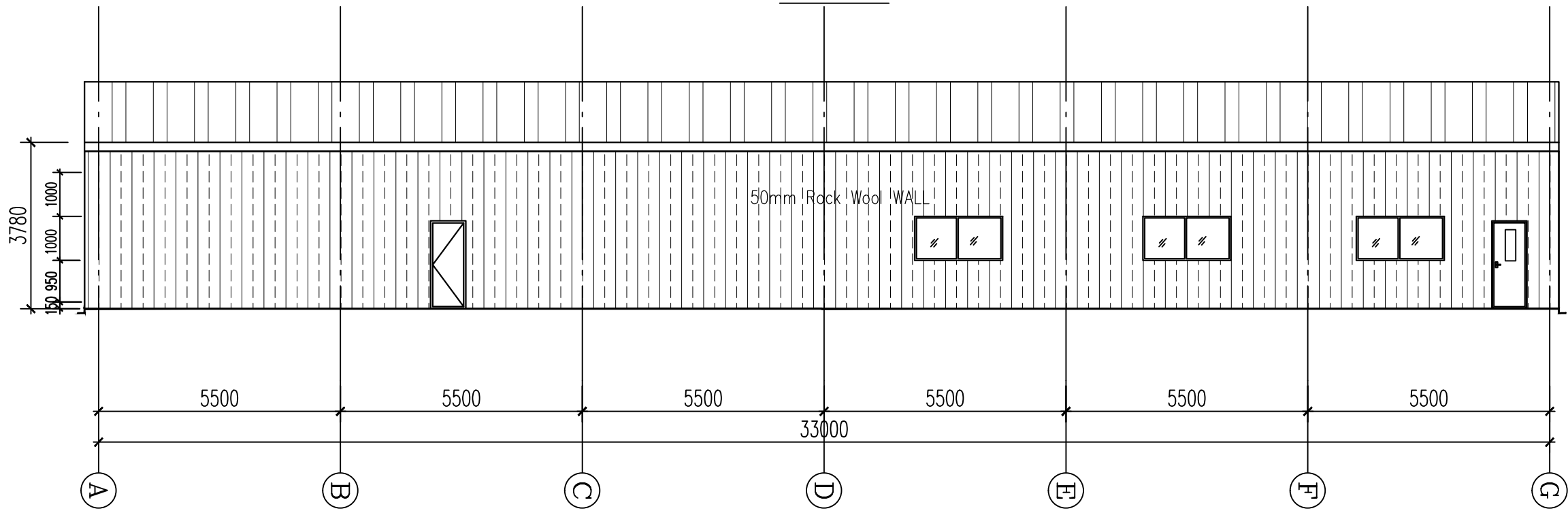

4 VIEW

Note:  
 Builder is responsible to check and verify all dimensions and details on site prior to commencement of any works or preparation of shop drawings. Report any discrepancies to the building designer and obtain a ruling before proceeding with works.

DETAIL	DATE

Description:

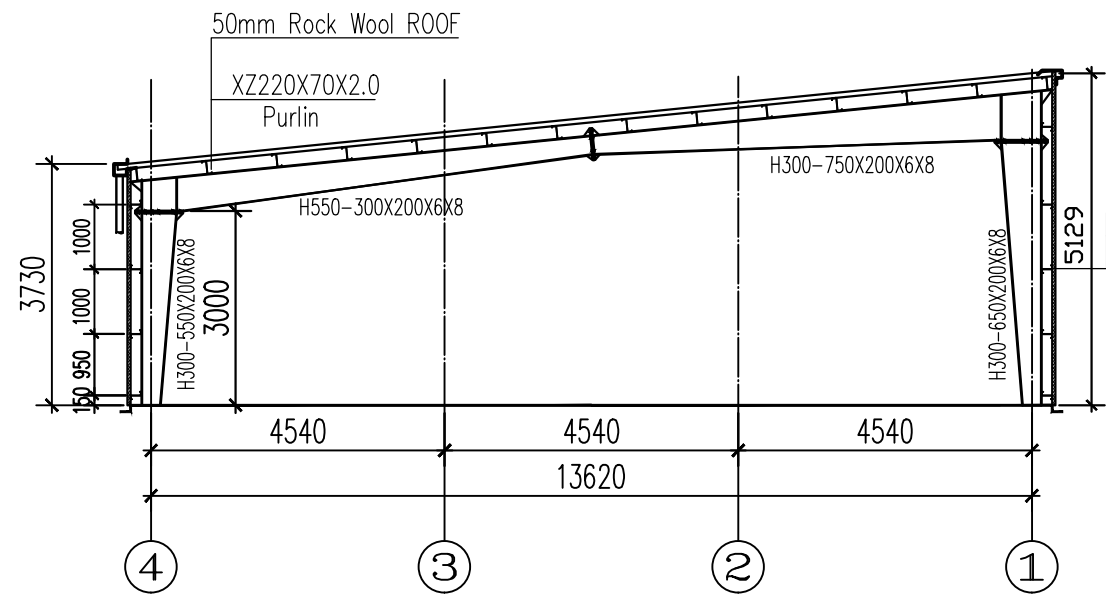

F1~B SECTION

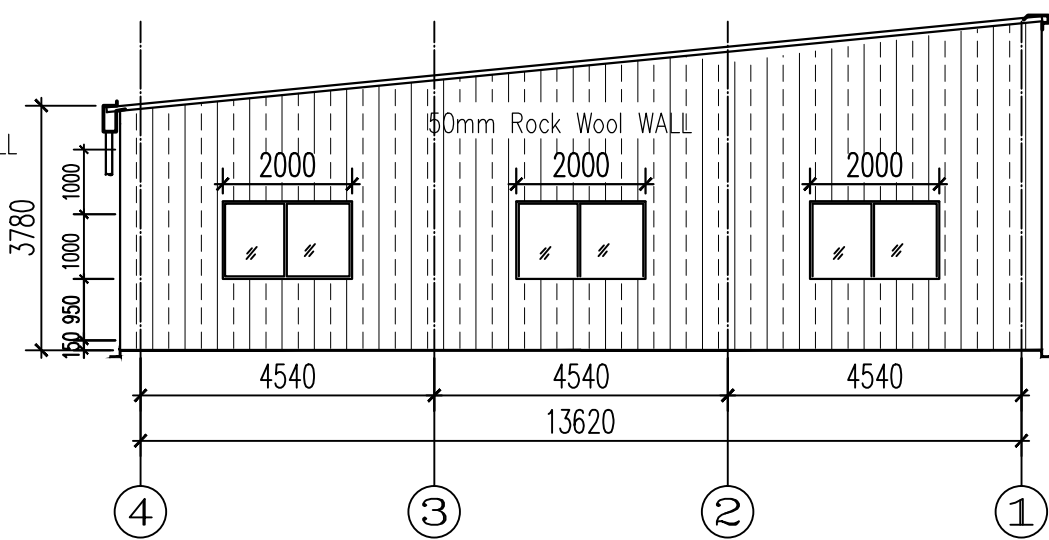

G VIEW

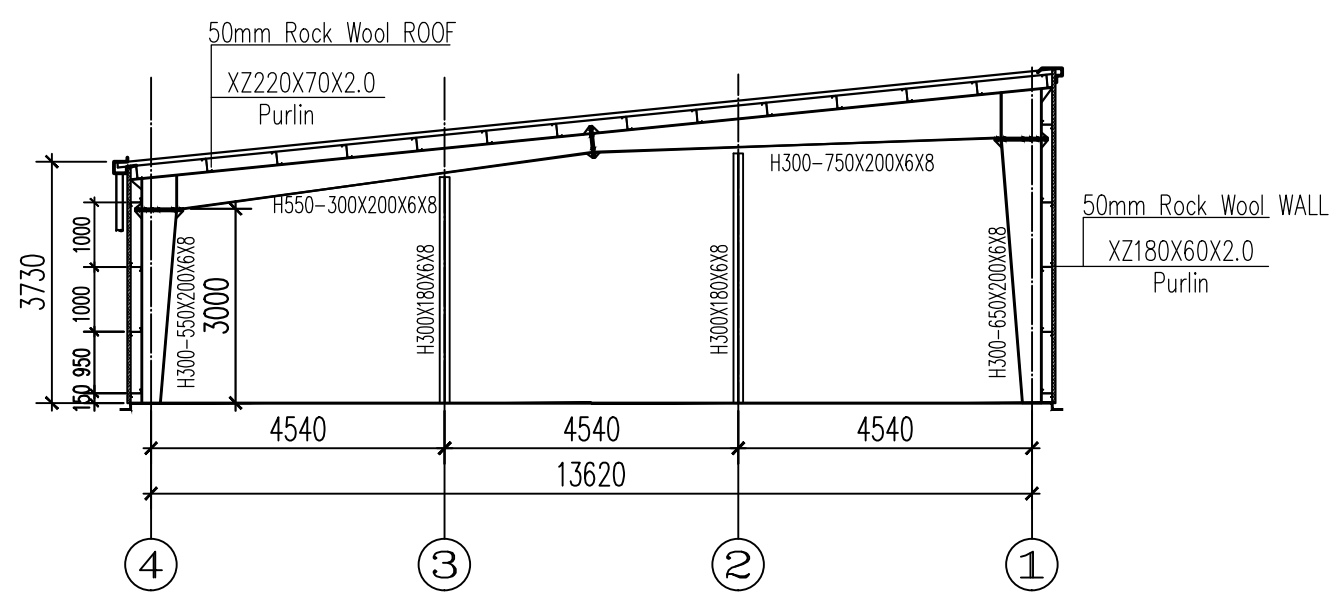

G~A SECTION

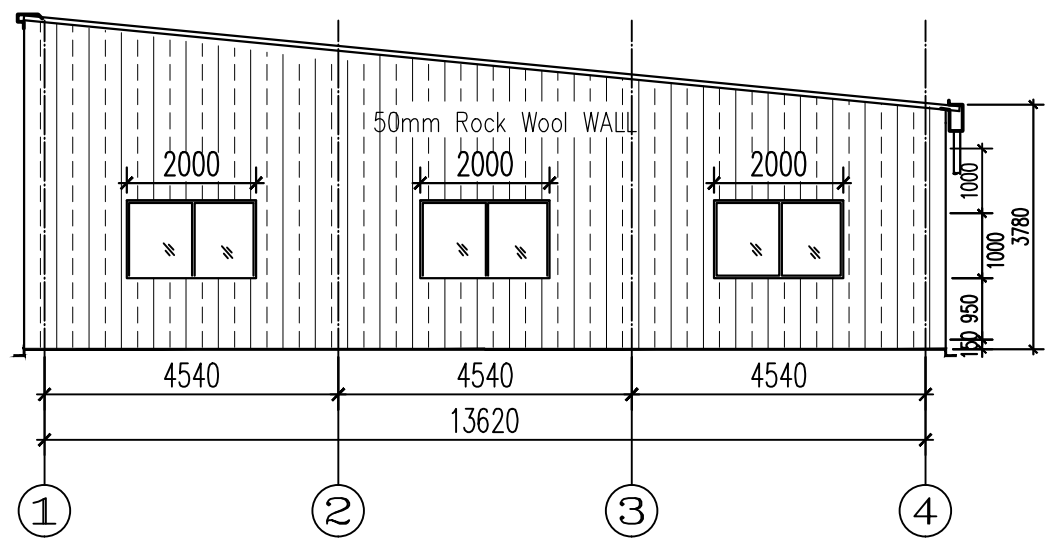

A VIEW



Address: Homero 219 Piso 3-A Col. Polanco V  
 Seccion Delegacion Miguel Hidalgo Mexico D.F  
 CP. 11560  
 Telephone: +52-(55) 50353319  
 Website: www.modulbox.com.mx

Project:		
Site:		
Drawing:	Sheet No:	
Design:	Check:	Charged By:
Date:	Scale:	Job No:

Note:  
 Builder is responsible to check and verify all dimensions and details on site prior to commencement of any works or preparation of shop drawings. Report any discrepancies to the building designer and obtain a ruling before proceeding with works.

DETAIL	DATE

Description:

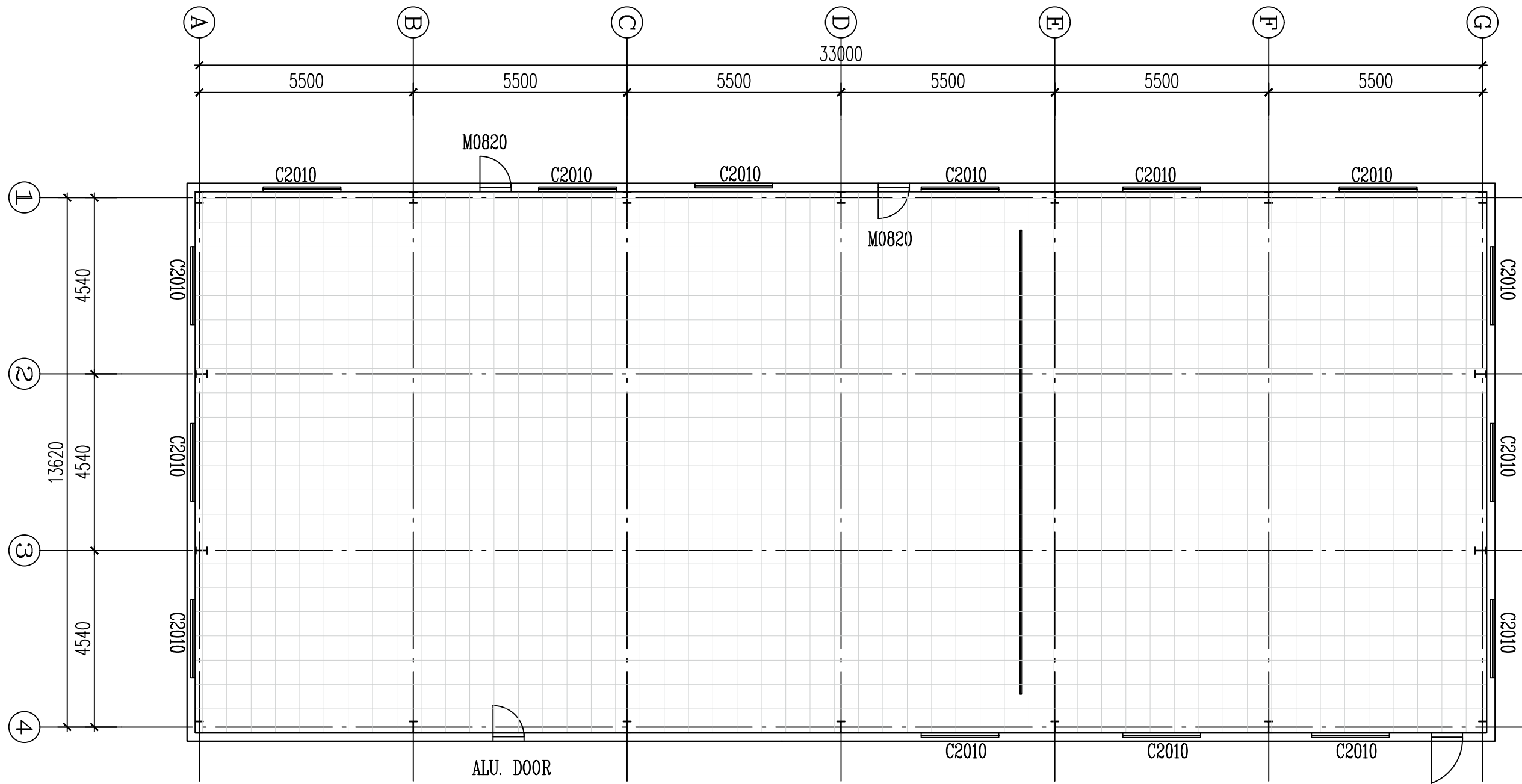

# CEILING PLAN



Address: Homero 219 Piso 3-A Col. Polanco V  
 Seccion Delegacion Miguel Hidalgo Mexico D.F  
 CP. 11560  
 Telephone: +52-(55) 50353319  
 Website: www.modulbox.com.mx

Project:  
 Site:

Drawing:	Sheet No:
Design:	Check:
Date:	Scale:
Charged By:	Job No:

Note:  
 Builder is responsible to check and verify all dimensions and details on site prior to commencement of any works or preparation of shop drawings. Report any discrepancies to the building designer and obtain a ruling before proceeding with works.

DETAIL	DATE

Description:



**MODULBOX**  
 Soluciones de espacio

Address: Homero 219 Piso 3-A Col. Polanco V  
 Seccion Delegacion Miguel Hidalgo Mexico D.F  
 CP. 11560  
 Telephone: +52-(55) 50353319  
 Website: www.modulbox.com.mx

Project:		
Site:		
Drawing:	Sheet No:	
Design:	Check:	Charged By:
Date:	Scale:	Job No:

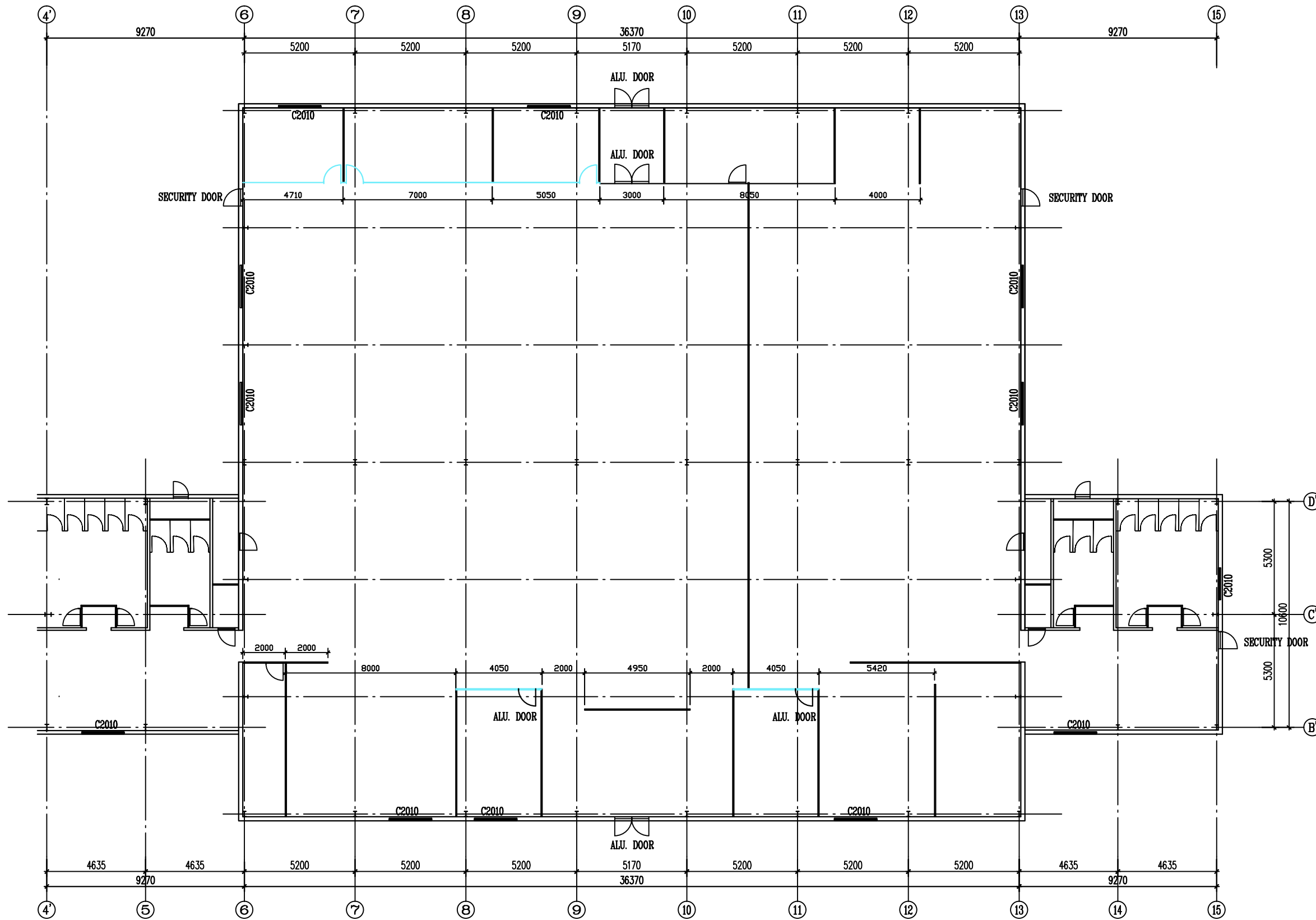

FLOOR PLAN

Note:  
 Builder is responsible to check and verify all dimensions and details on site prior to commencement of any works or preparation of shop drawings. Report any discrepancies to the building designer and obtain a ruling before proceeding with works.

DETAIL	DATE

Description:



Project:  
 Site:

Drawing:	Sheet No:
Design:	Check:
Date:	Scale:
Charged By:	Job No:

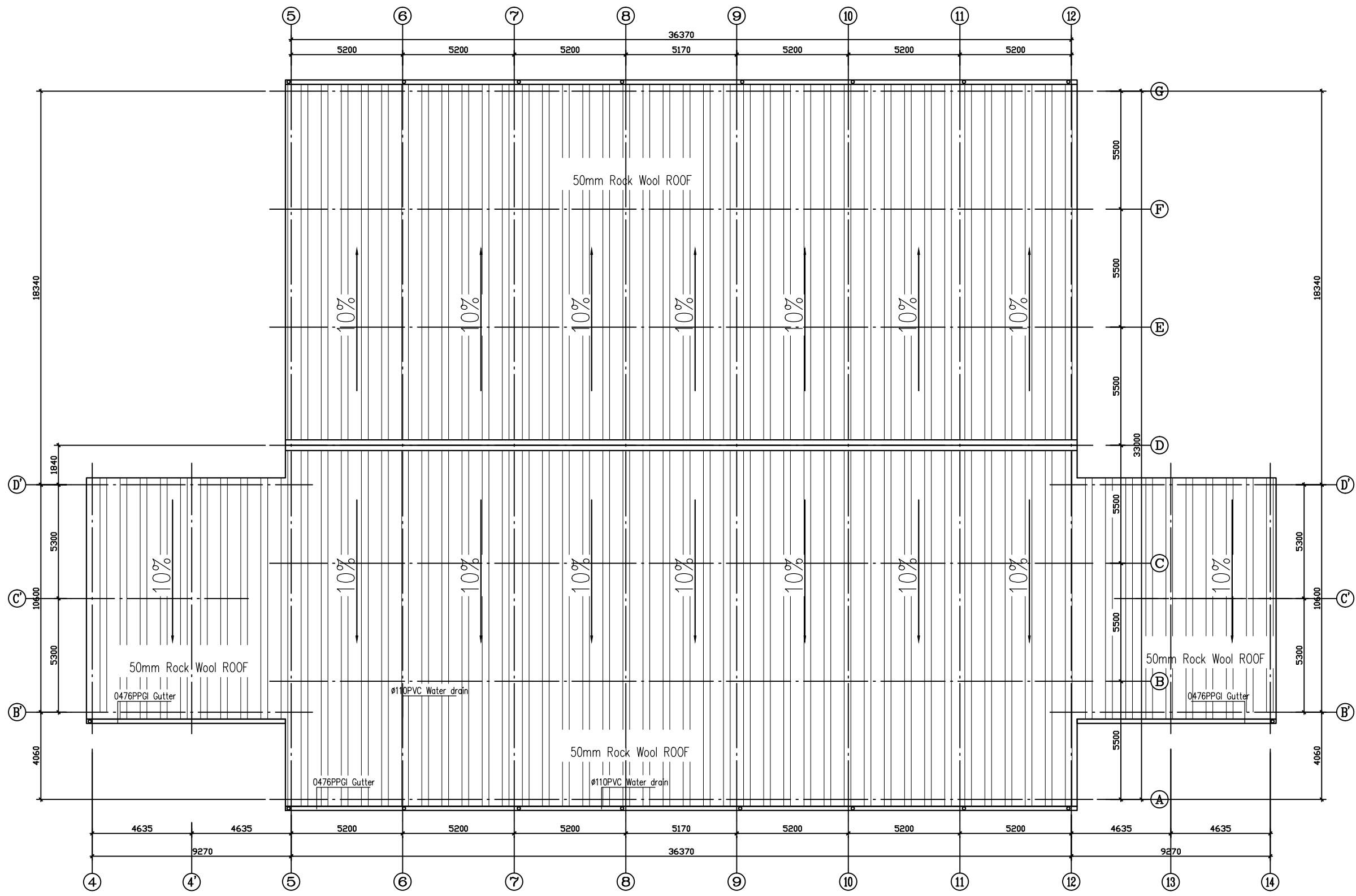

ROOF PLAN

Note:  
 Builder is responsible to check and verify all dimensions and details on site prior to commencement of any works or preparation of shop drawings. Report any discrepancies to the building designer and obtain a ruling before proceeding with works.

DETAIL	DATE

Description:

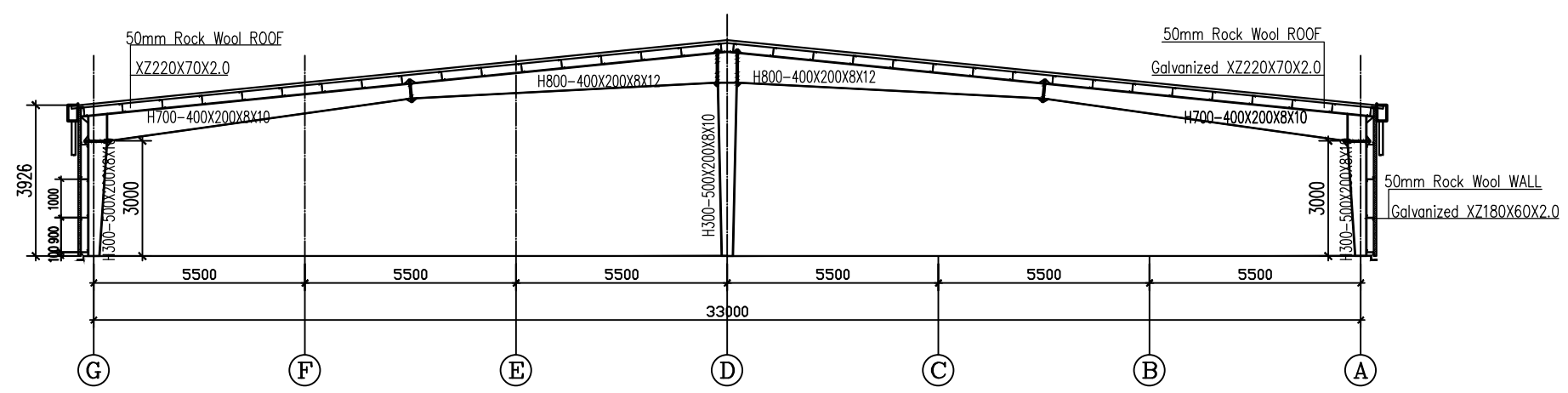

⑥~⑪ SECTION

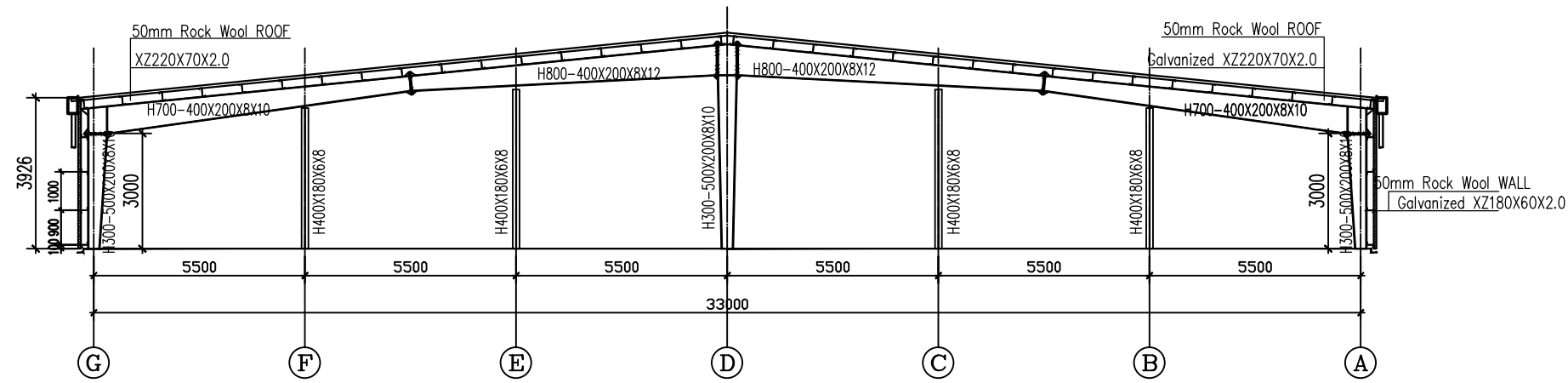

⑤⑫ SECTION

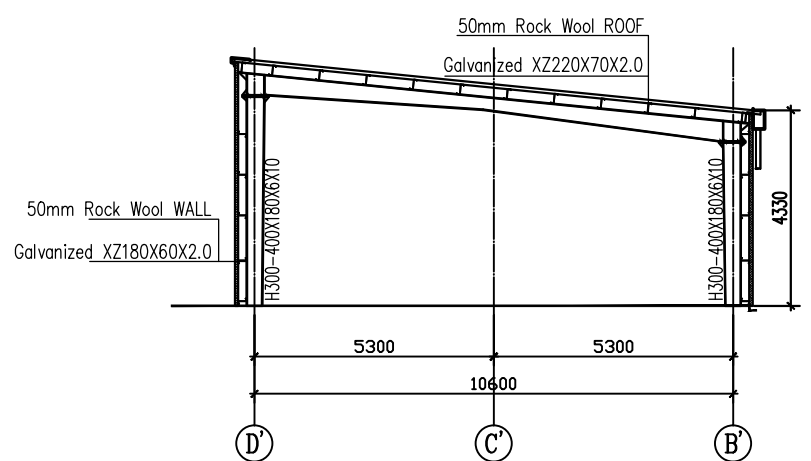

④⑭ SECTION

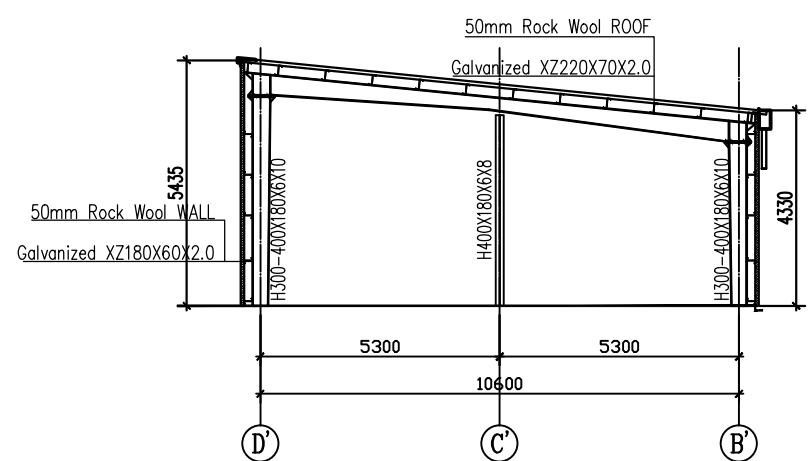

④⑬ SECTION



Address: Homero 219 Piso 3-A Col. Polanco V  
 Seccion Delegacion Miguel Hidalgo Mexico D.F  
 CP. 11560  
 Telephone: +52-(55) 50353319  
 Website: www.modulbox.com.mx

Project:		
Site:		
Drawing:	Sheet No:	
Design:	Check:	Charged By:
Date:	Scale:	Job No:



Note:  
 Builder is responsible to check and verify all dimensions and details on site prior to commencement of any works or preparation of shop drawings. Report any discrepancies to the building designer and obtain a ruling before proceeding with works.

DETAIL	DATE

Description:

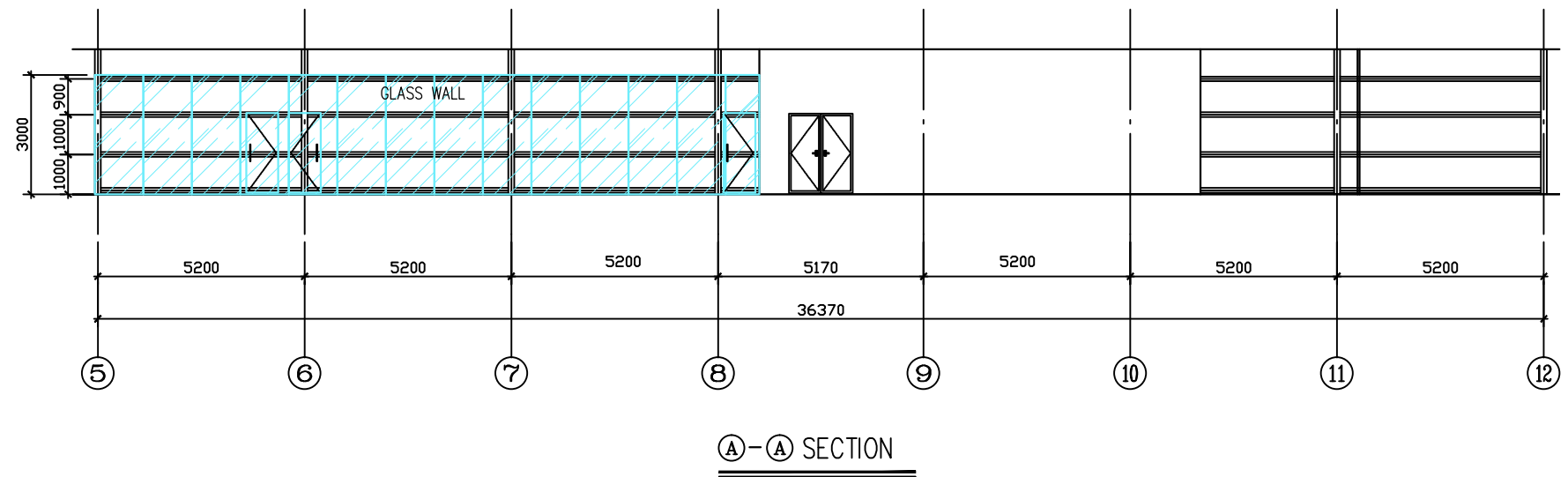
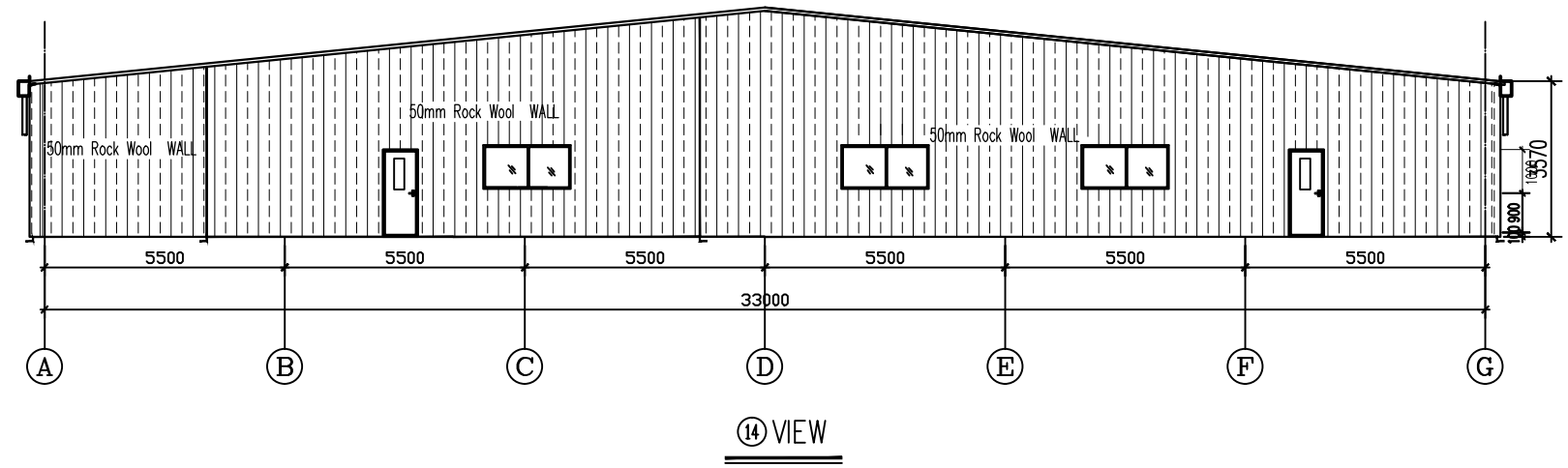
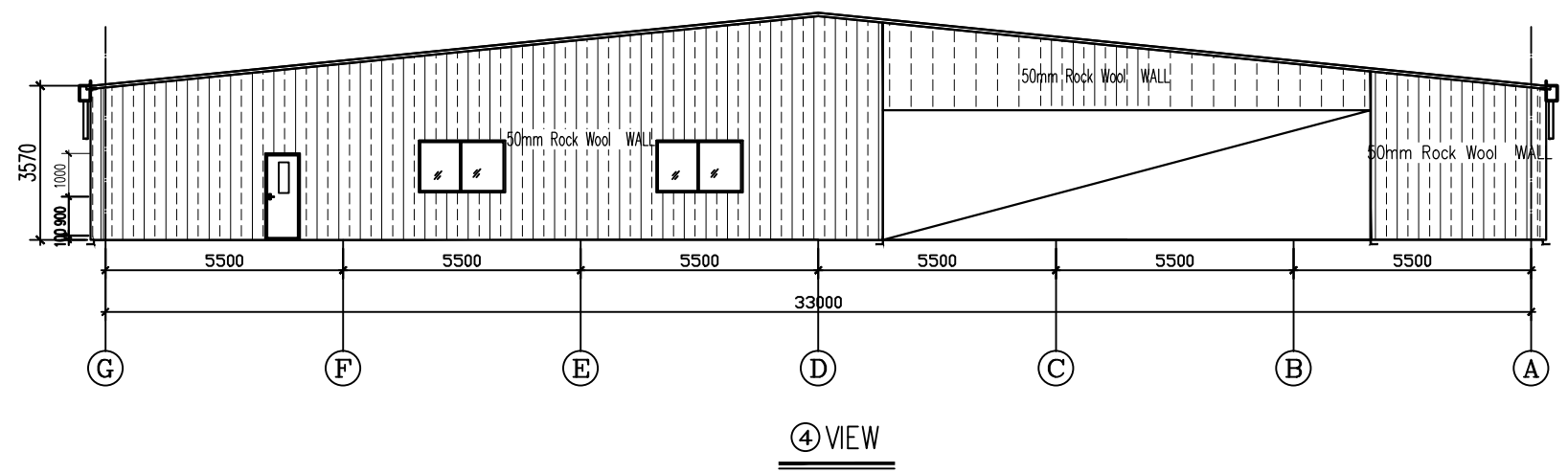

Address: Homero 219 Piso 3-A Col. Polanco V  
 Seccion Delegacion Miguel Hidalgo Mexico D.F  
 CP. 11560  
 Telephone: +52-(55) 50353319  
 Website: www.modulbox.com.mx

Project:  
 Site:

Drawing: Sheet No:

Design: Check: Charged By:  
 Date: Scale: Job No:

Note:  
 Builder is responsible to check and verify all dimensions and details on site prior to commencement of any works or preparation of shop drawings. Report any discrepancies to the building designer and obtain a ruling before proceeding with works.

DETAIL	DATE

Description:

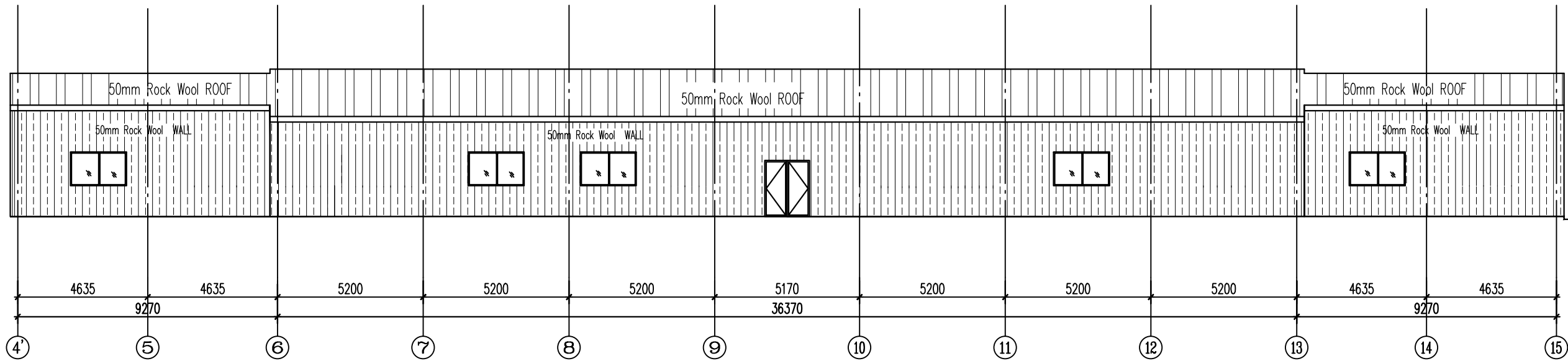

A VIEW

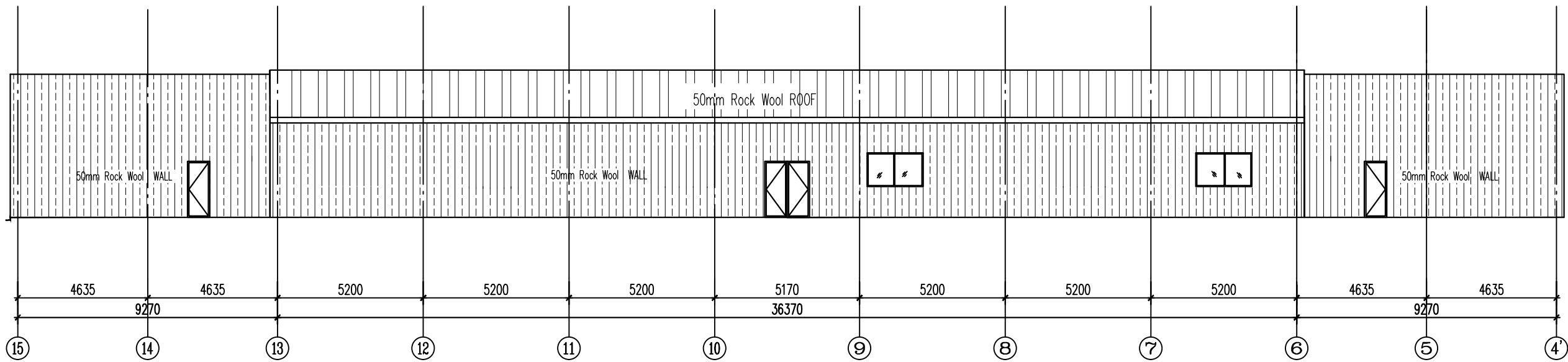

C VIEW



Address: Homero 219 Piso 3-A Col. Polanco V  
 Seccion Delegacion Miguel Hidalgo Mexico D.F  
 CP. 11560  
 Telephone: +52-(55) 50353319  
 Website: www.modulbox.com.mx

Project:  
 Site:

Drawing: Sheet No:

Design: Check: Charged By:  
 Date: Scale: Job No:

Note:  
 Builder is responsible to check and verify all dimensions and details on site prior to commencement of any works or preparation of shop drawings. Report any discrepancies to the building designer and obtain a ruling before proceeding with works.

DETAIL	DATE

Description:



Address: Homero 219 Piso 3-A Col. Polanco V  
 Seccion Delegacion Miguel Hidalgo Mexico D.F  
 CP. 11560  
 Telephone: +52-(55) 50353319  
 Website: www.modulbox.com.mx

Project:  
 Site:

Drawing:	Sheet No:
Design:	Check:
Date:	Scale:
Charged By:	Job No:

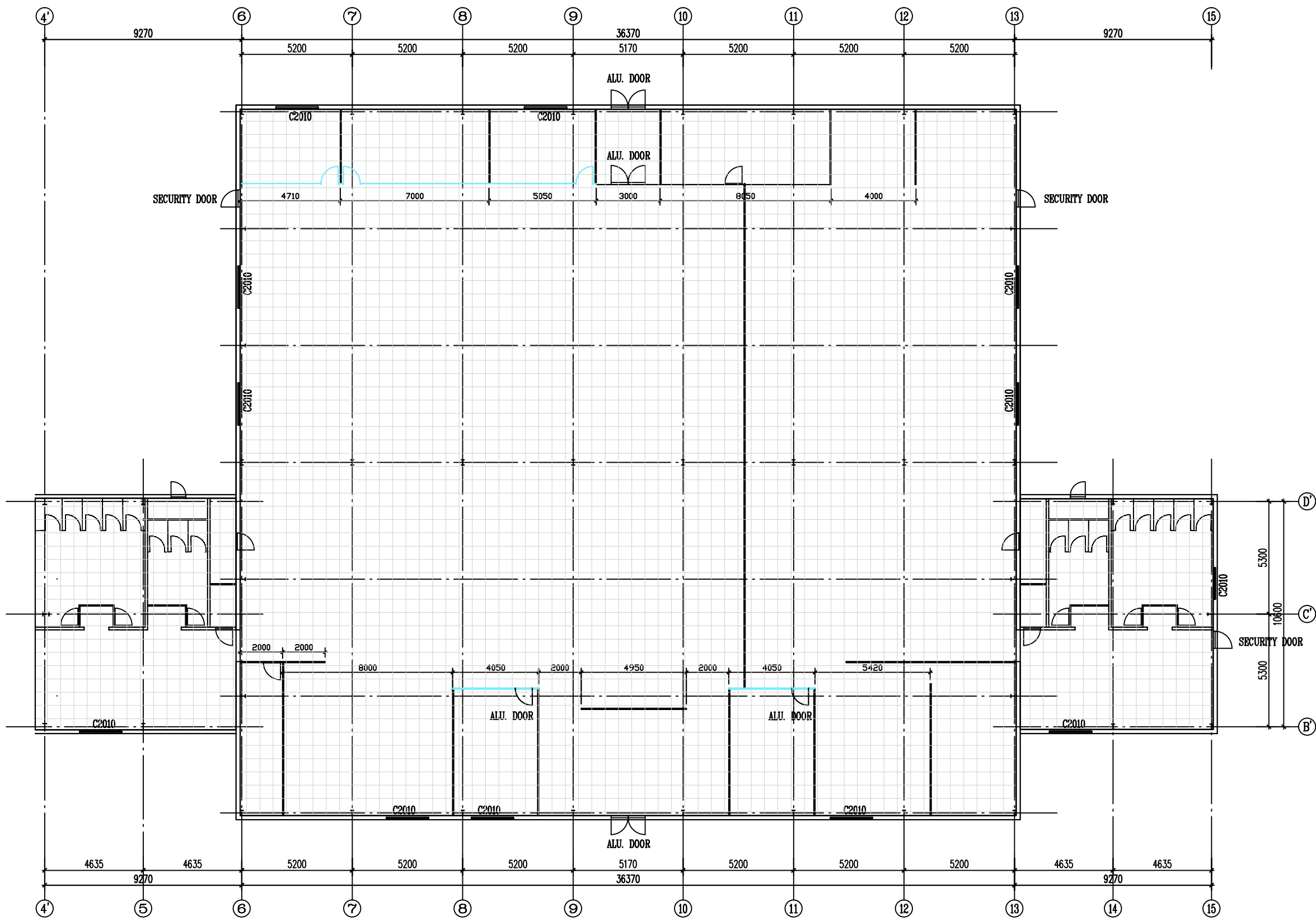

CEILING PLAN

Note:  
 Builder is responsible to check and verify all dimensions and details on site prior to commencement of any works or preparation of shop drawings. Report any discrepancies to the building designer and obtain a ruling before proceeding with works.

DETAIL	DATE

Description:

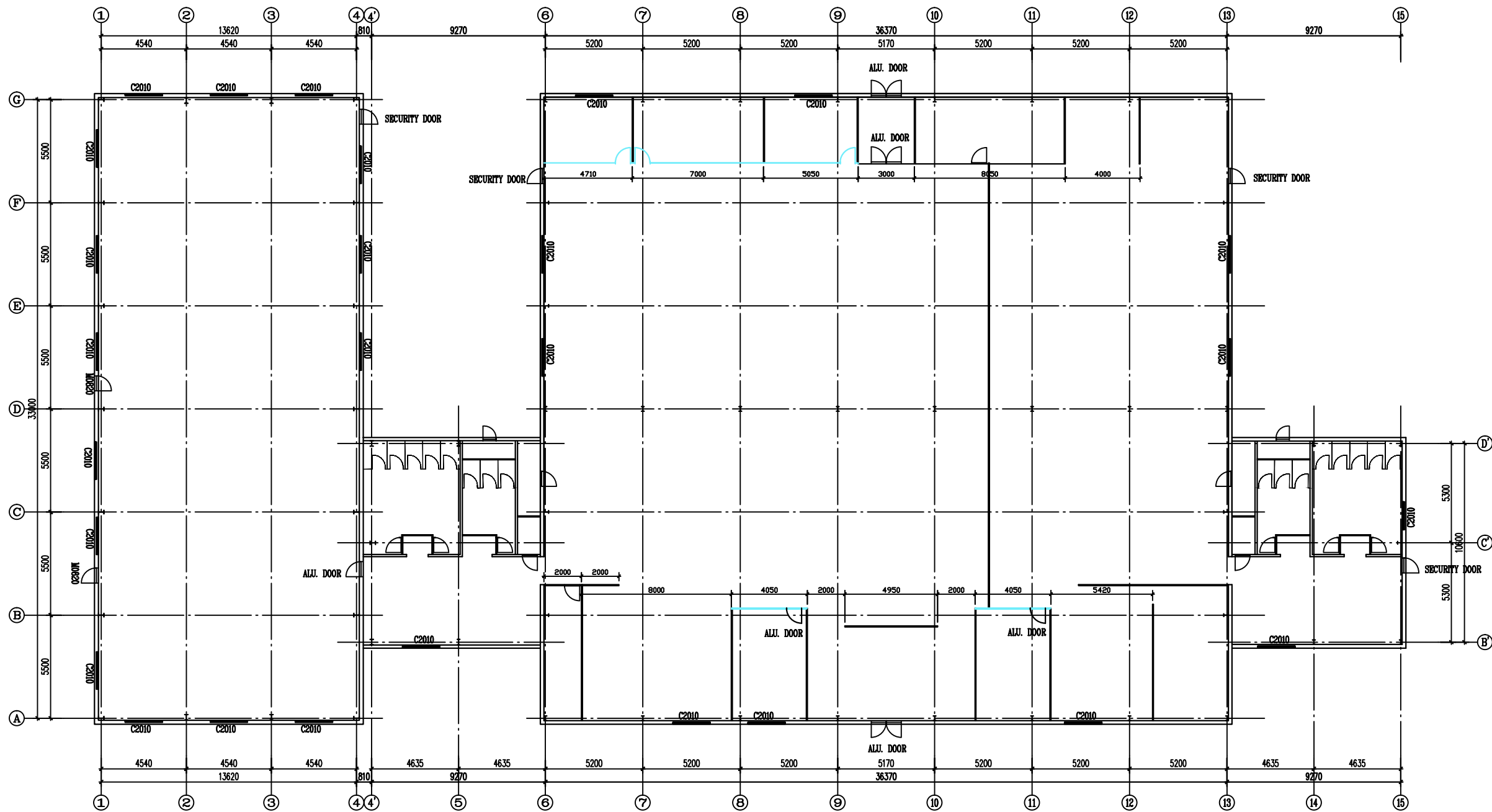

Address: Homero 219 Piso 3-A Col. Polanco V  
 Seccion Delegacion Miguel Hidalgo Mexico D.F  
 CP. 11560  
 Telephone: +52-(55) 50353319  
 Website: www.modulbox.com.mx

Project:  
 Site:

Drawing:                      Sheet No:

Design:	Check:	Charged By:
Date:	Scale:	Job No:

Note:  
 Builder is responsible to check and verify all dimensions and details on site prior to commencement of any works or preparation of shop drawings. Report any discrepancies to the building designer and obtain a ruling before proceeding with works.

DETAIL	DATE

Description:



Address: Homero 219 Piso 3-A Col. Polanco V  
 Seccion Delegacion Miguel Hidalgo Mexico D.F  
 CP. 11560  
 Telephone: +52-(55) 50353319  
 Website: www.modulbox.com.mx

Project:  
 Site:

Drawing: Sheet No:

Design: Check: Charged By:  
 Date: Scale: Job No:

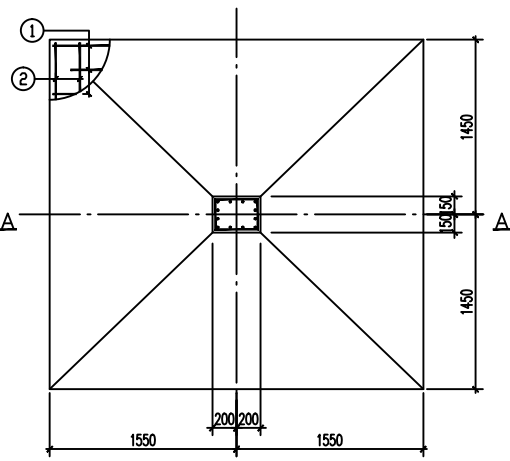
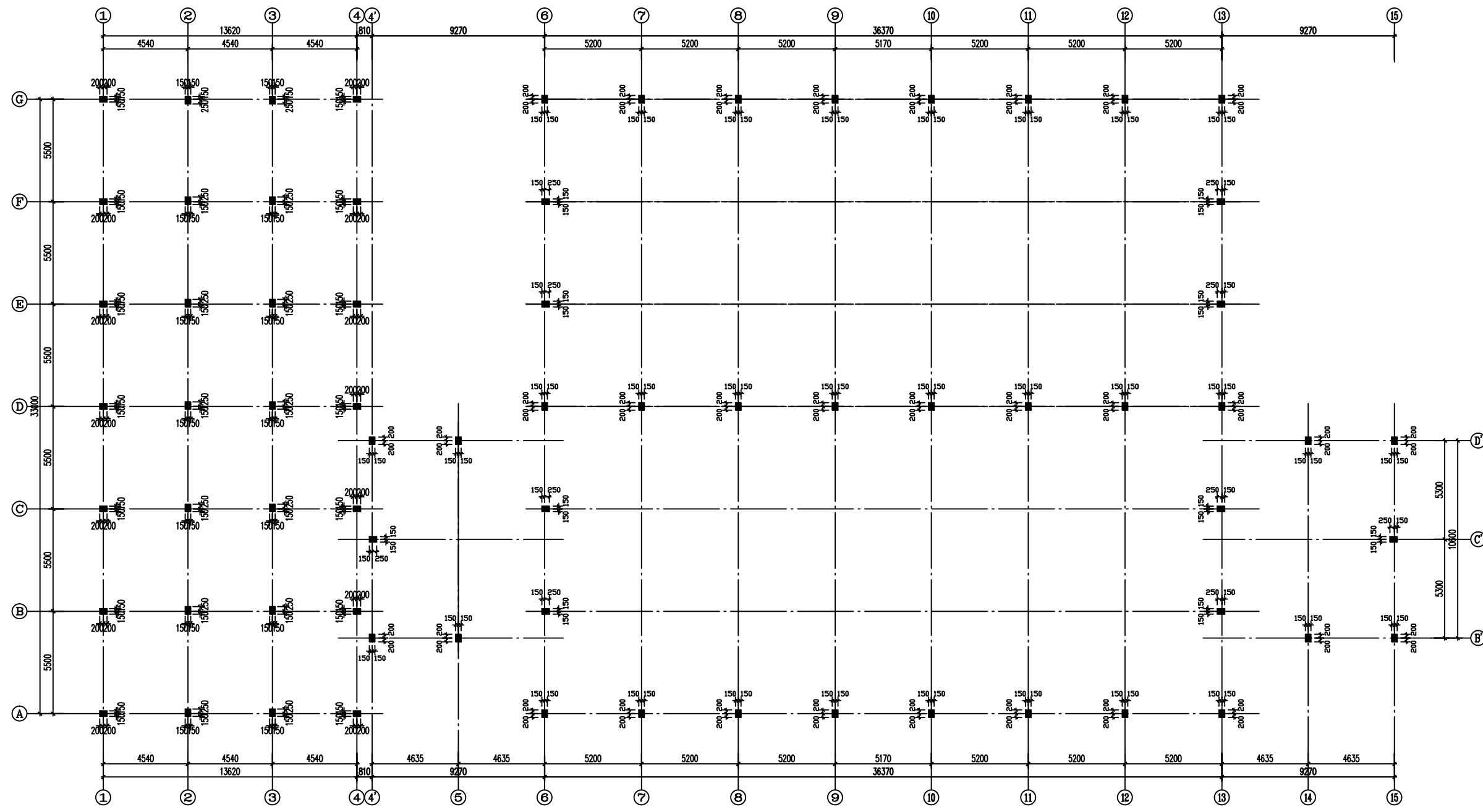

Foundation detailed plan

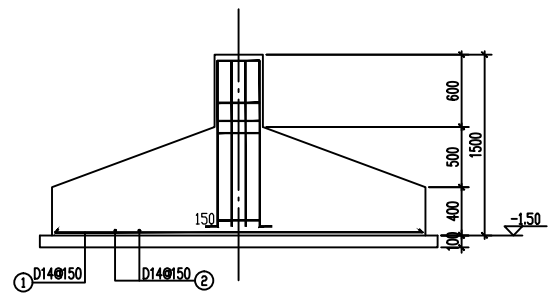

A-A

COLUMN PLAN

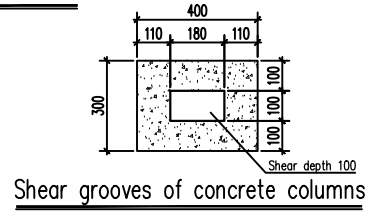

Shear grooves of concrete columns

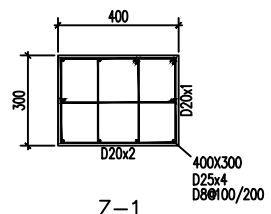

Z-1  
 The height of the top of column -0.15.

Remarks:

- The concrete strength grade is C25.
- The steel bar is used HPB235, HRB335,  $f_y=210$  and  $300N/mm^2$ .
- The thickness of the concrete protective layer of the base plate is 40.
- The independent basic holding layer is located in the silty clay layer. The characteristic value of foundation bearing capacity is  $210kN/m^2$ .
- C10 for cushion, Concrete 100 thick, each side extend 100mm of foundation edge.
- The diameter of the bar, the number of roots is the same as that of the column bar, and the base is extended.
- When the foundation size is more than 2.5 meters, the length of bottom reinforcement using 0.9A or 0.9B, and alternate placement as shown below:
- The embedded depth of foundation should be buried in the design requirements of the retaining layer more than 500mm.
- Except for special annotation. The center of gravity of the foundation should coincide with the center of gravity of the column.

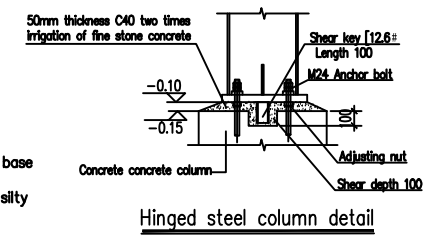

Hinged steel column detail

Note:  
 Builder is responsible to check and verify all dimensions and details on site prior to commencement of any works or preparation of shop drawings. Report any discrepancies to the building designer and obtain a ruling before proceeding with works.

DETAIL	DATE

Description:

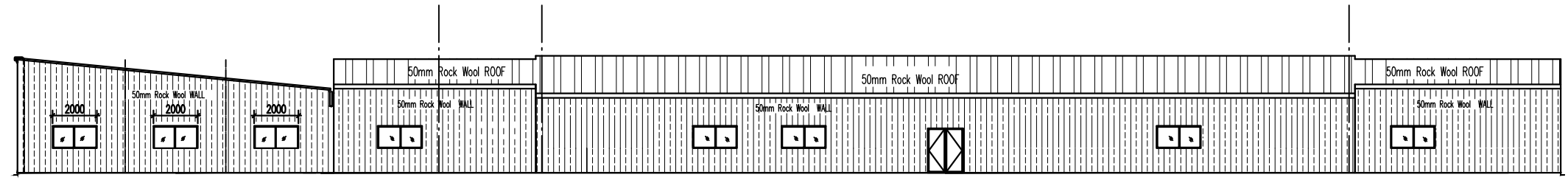

A VIEW

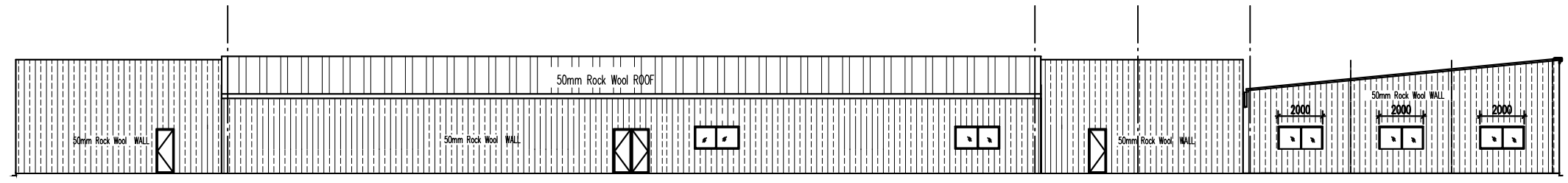

G VIEW



Address: Homero 219 Piso 3-A Col. Polanco V  
 Seccion Delegacion Miguel Hidalgo Mexico D.F  
 CP. 11560  
 Telephone: +52-(55) 50353319  
 Website: www.modulbox.com.mx

Project:  
 Site:

Drawing:		Sheet No:
Design:	Check:	Charged By:
Date:	Scale:	Job No: